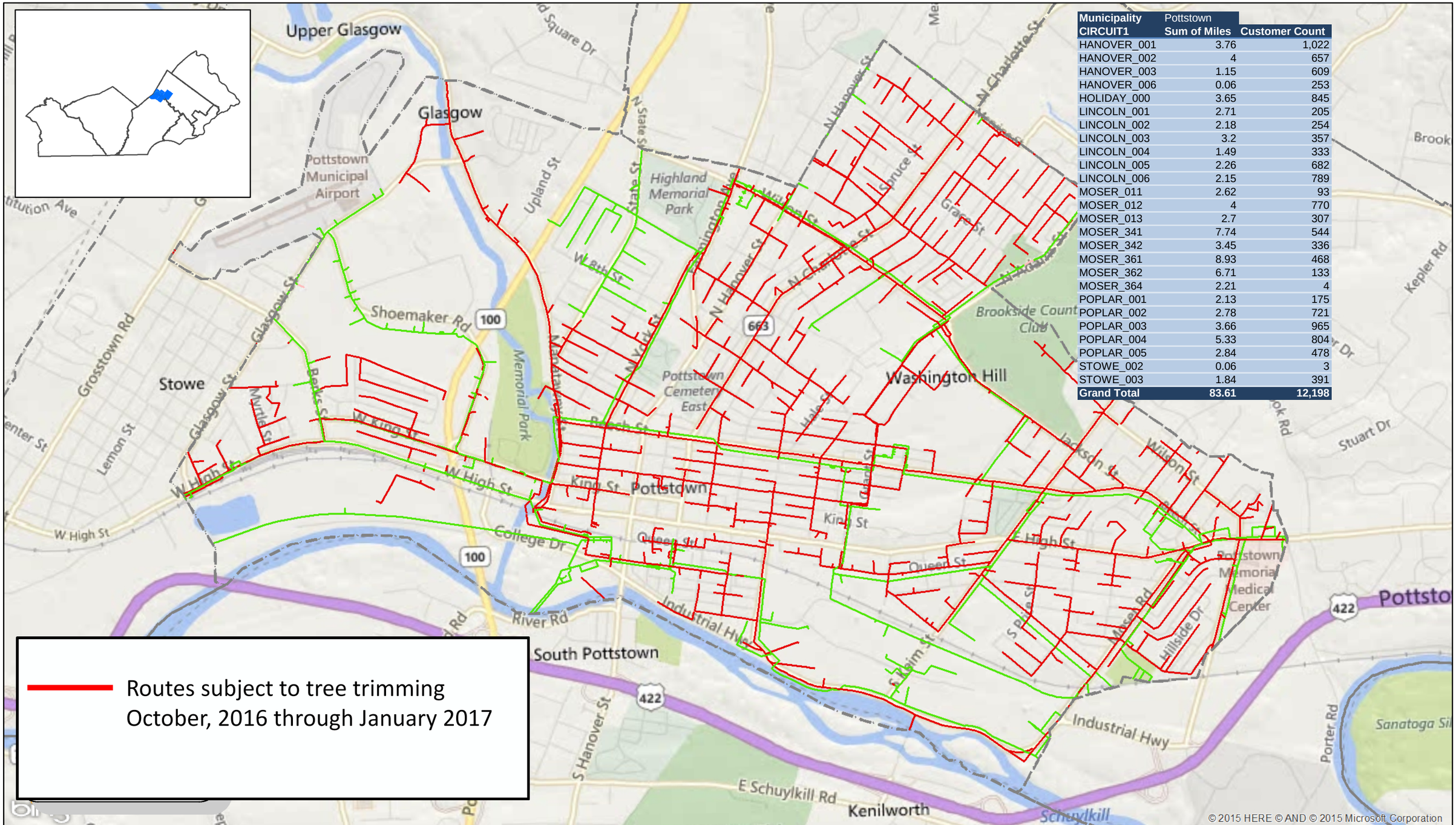

Municipality	Pottstown	
CIRCUIT1	Sum of Miles	Customer Count
HANOVER_001	3.76	1,022
HANOVER_002	4	657
HANOVER_003	1.15	609
HANOVER_006	0.06	253
HOLIDAY_000	3.65	845
LINCOLN_001	2.71	205
LINCOLN_002	2.18	254
LINCOLN_003	3.2	357
LINCOLN_004	1.49	333
LINCOLN_005	2.26	682
LINCOLN_006	2.15	789
MOSER_011	2.62	93
MOSER_012	4	770
MOSER_013	2.7	307
MOSER_341	7.74	544
MOSER_342	3.45	336
MOSER_361	8.93	468
MOSER_362	6.71	133
MOSER_364	2.21	4
POPLAR_001	2.13	175
POPLAR_002	2.78	721
POPLAR_003	3.66	965
POPLAR_004	5.33	804
POPLAR_005	2.84	478
STOWE_002	0.06	3
STOWE_003	1.84	391
Grand Total	**83.61**	**12,198**

Circuit Miles: 83.61
Customer Count: 12,198

Moser Circuits
Pottstown, Montgomery County

PECO
An Exelon Company

Date: 11/24/2015